

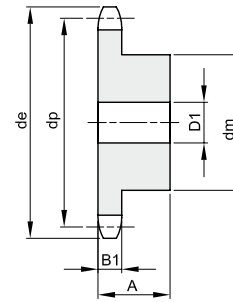

KETTENRÄDER FÜR ROLLENKETTEN – DIN 8188 „ASA“

ASA 120

38,1 x 25,4 mm
 Rollen Ø 22,23 mm
 24A - 1

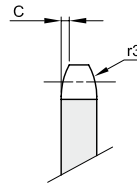

B1	B2	B3	b1	C	r3
23,5				4,8	40,5

Werkstoff Stahl C45 / *Werkstoff Fe - mit eingeschweißter Nabe

Z	de	dp	einfach				zweifach				dreifach				
			dm	D1	A	kg	dm	D2	A	kg	dm	D3	A	kg	
8	113,0	99,55													
9	125,0	111,40													
10	137,0	123,29	80	20	45	2,67									
11	149,0	135,21	90	25	50	3,45									
12	161,0	147,22	102	25	50	4,26									
13	173,0	159,18	114	25	50	5,22									
14	185,0	171,22	128	25	50	6,29									
15	197,0	183,26	132	25	50	7,05									
16	209,0	195,30	136	25	55	8,41									
17	221,0	207,34	140	25	55	9,26									
18	233,0	219,42	140	25	55	9,95									
19	245,5	231,49													
20	257,5	243,57	140	25	55	11,56									
21	270,5	255,65													
22	282,5	267,73													
23	294,5	279,80													
24	307,0	291,88													
25	319,0	304,00	150	30	60	17,70									
26	331,0	316,08													
27	343,0	328,19													
28	355,0	340,27													
29	367,5	352,38													
30	379,5	364,50													
31	391,5	376,62													
32	403,5	388,69													
33	415,5	400,81													
34	428,0	412,93													
35	440,0	425,04	*150	30	60	30,01									
36	452,0	437,16													
37	464,0	449,27													
38	476,5	461,39													
39	488,5	473,50													
40	501,5	485,62													